

NOTES:

1. SEPTIC TANK MANUFACTURE TO MEET REQUIREMENTS OF WVD0H ES-52 AND ASTM C1227-05 (NON TRAFFIC).
2. CONCRETE MIN. COMP. STRENGTH = 4000 PSI
3. WWF - ASTM A184, GRADE 60
4. BARS - ASTM A615, GRADE 60

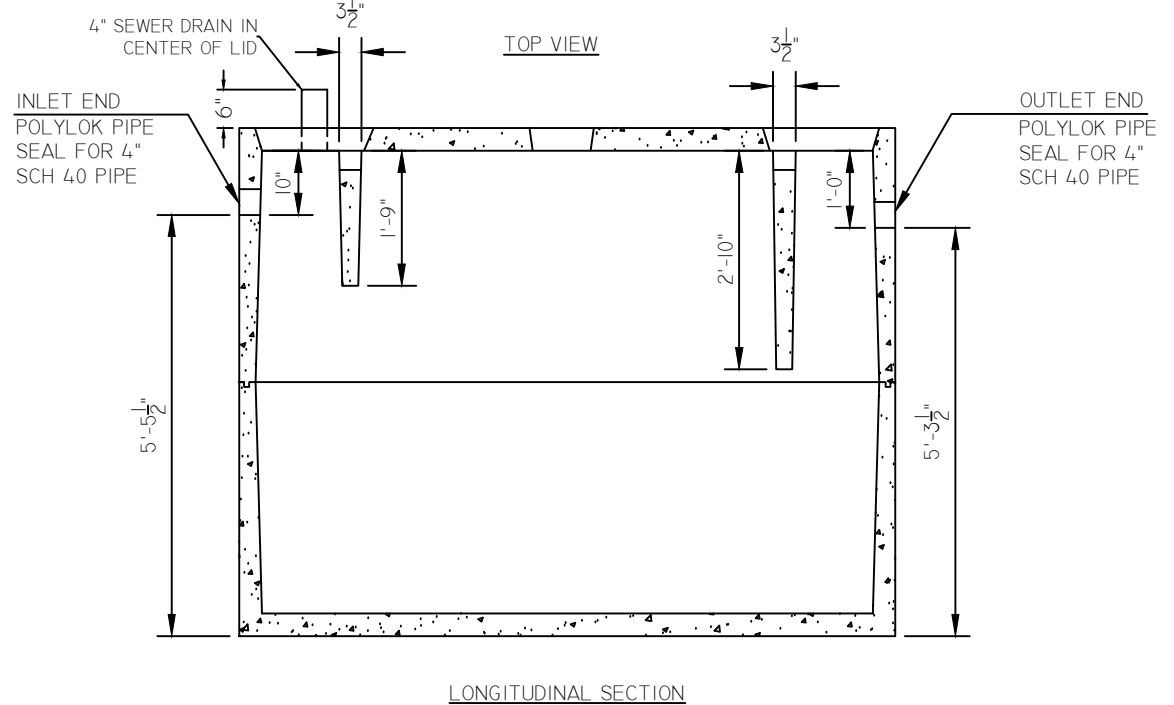

INVENTORY #: CMTKST1000		
WEIGHT	#8,700	
CU YD.	2.15	
BILL OF MATERIAL		
REQD	MATERIAL	LNTH
2	POLYLOK PIPE SEAL	

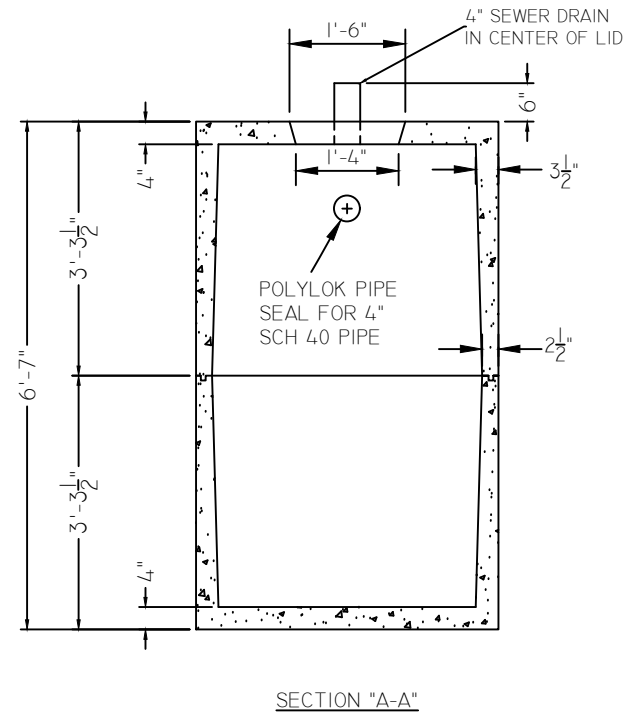
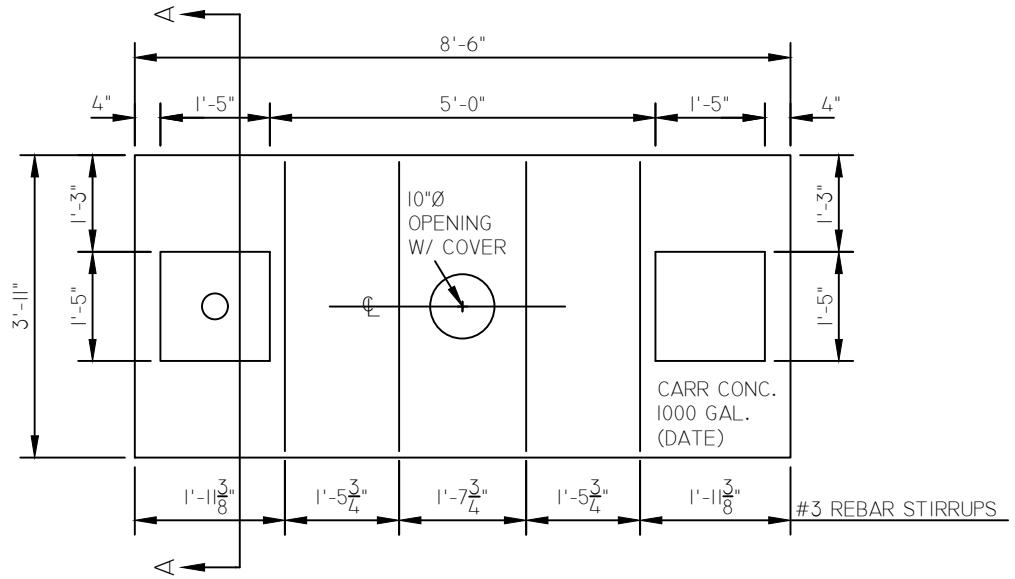

1-800-837-8918
 Precast Concrete Products
 Telephone (304) 464-4441
 P.O. Box 265
 Waverly, WV 26184-0265

1000 GAL. SEPTIC TANK			
CUSTOMER			
PROJECT NAME			
PROJECT LOCATION			
CHECKED BY:	JB	CHECKED DATE:	2/28/2017
DRAWN BY:	BLK	DATE:	1/25/2017

DWG. NO.	6	6
	5	5
	4	ADDED 4" SEWER DRAIN
	3	MODIFIED 10" OPENING
	2	ADDED POLYLOK SEAL TO TANK
	1	CORRECTED DIMENSIONS
REV	DESCRIPTION	DATE